

Dropped Scaffold Toe board resulted with injury

Location/Site: CS5/Phase-1 Compressor 2

Title: Dropped Scaffold Toe board

Date	04.02.2019
Event Type	Medical Treatment Case

Golden Rules Breached	Ask Learn Cooperate- Working at Height
------------------------------	--

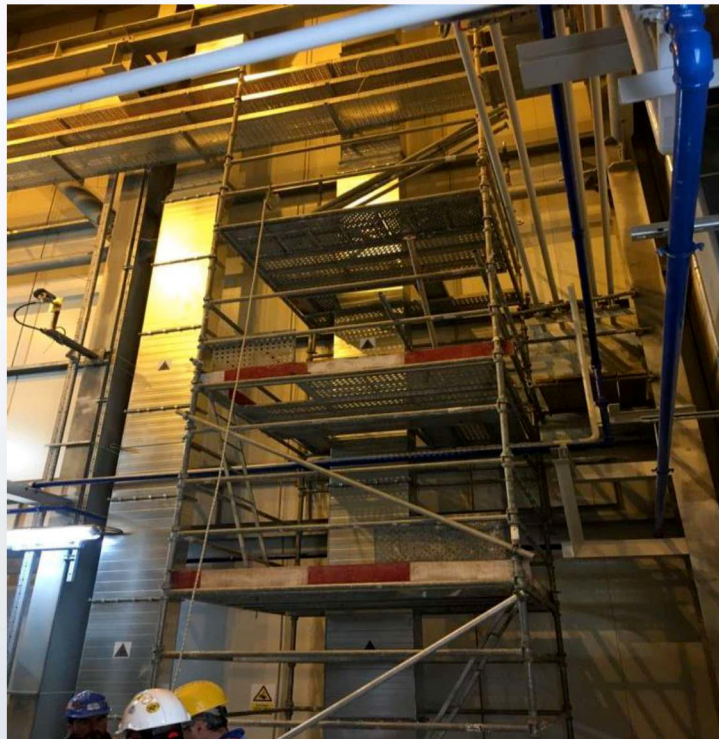

Brief Description	During the dismantling of the scaffolding inside the compressor building, a piece of scaffold toeboard was dropped from 2.5 meters height and hit the face of the worker standing for dismantling.
Immediate actions	Area was secured. After the first medical intervention was applied at the site, the person was transferred to State Hospital. Three stitches applied on the impact area of the worker's face.
Root causes / Counter-measure- LLD	<p>Root Causes:</p> <ul style="list-style-type: none"> • Behaviors : Inadequate identification of critical safe behaviors. Personnel was not aware that being inside the line of fire. • Management / Supervision / Employee Leadership: Inadequate correction of prior hazard / incident. (Similar incidents were happened at site previously but it seems that lessons learned not embedded) • Training / Transfer Knowledge: Inadequate recall of training material, training not reinforced on the job. (Specific trainings were well transferred to personnel, but he did not reinforce on the job.) <p>Counter measures:</p> <ul style="list-style-type: none"> • Scaffold erection and dismantling works risk assessment revised and related training conducted for scaffolding team. • Line of fire trainings delivered to the scaffolding team. <p>Key Learning:</p> <ul style="list-style-type: none"> • Be alert and learn to recognize Line of Fire at work. • Ensure that LLD shared in effective way among all personnel to prevent reoccurrence.

